

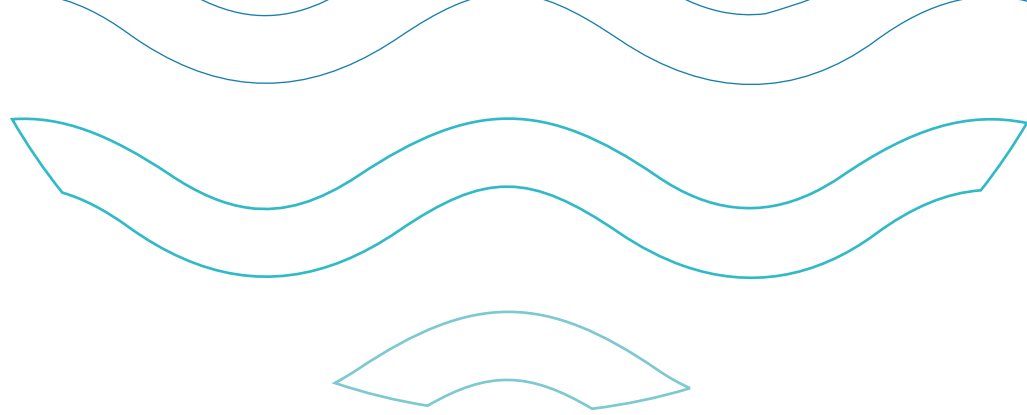

Paradise Garden

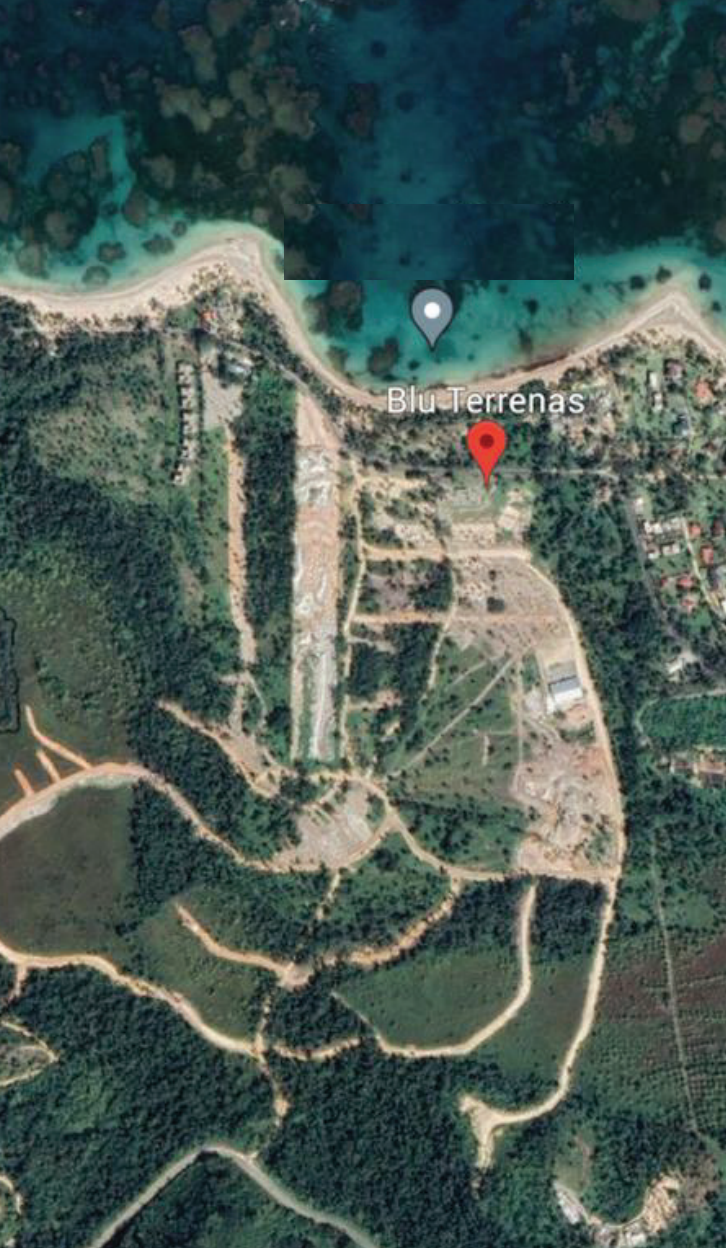



BLU Terrenas

Es un complejo urbanístico que propone un desarrollo sostenible para Las Terrenas

BLU Terrenas

El complejo urbanístico quiere lograr un desarrollo armonioso entre la naturaleza que caracteriza la zona de Las Terrenas y el confort de residencias con servicio hotelero cinco estrellas.



Playa Portillo



Acceso director por el
Boulevard del Atlántico



10 Min

Salto El Limón



Acceso director por
Ave. 27 Febrero



05 Min

Malecón Las Terrenas



20 Min

Aeropuerto Internacional
Presidente Juan Bosch.



10 Min

Clínica Especializada



90 Min

Aeropuerto Internacional
Las Américas Santo Domingo





Amenidades

Vive en el paraíso que siempre has soñado



2,200
metros de lazy river

25
Canchas
deportivas

2
Spa

5,000
Mt² de beach club



Totalmente
amueblados



Piscina

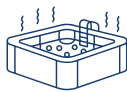

Jacuzzi



Club de playa



Gym



Parqueos



Carritos eléctricos



Vista al mar



Paradise Garden

Es un desarrollo en la parte más alta del complejo urbanístico Blu Terrenas con apartamentos todos con vista al mar debajo de un faro icónico que iluminara el cielo todas las noches.



21 Edificios



358 Apartamentos

1-4

Habitaciones



Carrito eléctrico



Desde 120mt²
Construcción



Swim up



Jacuzzi



Totalmente
amueblados



Desde
US\$279,000

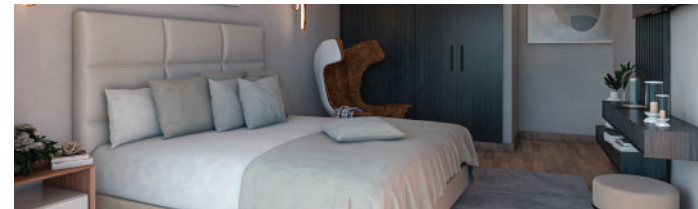



Paradise Garden

Blu Diamond



Blu Diamond



1, 2 y 3 habitaciones
Bedrooms



Totally furnished
Fully furnished



Direct access to SwimUp
Direct access to SwimUp

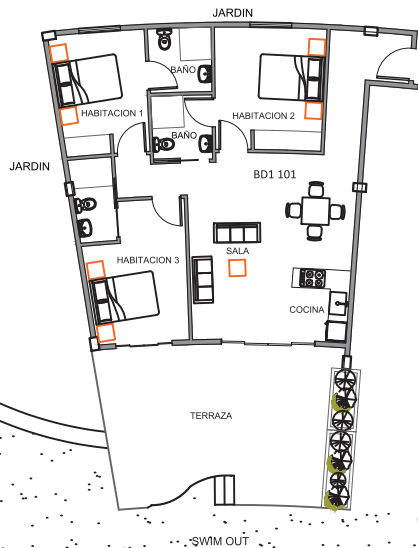

BD 101 y 102

Mts: 131



US\$ 299,000.00

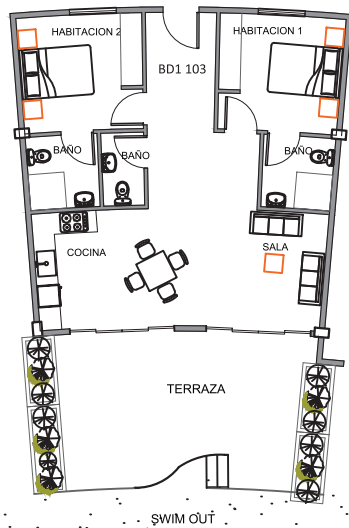

BD 103 y 104

Mts: 112

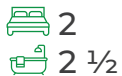

US\$ 285,000.00

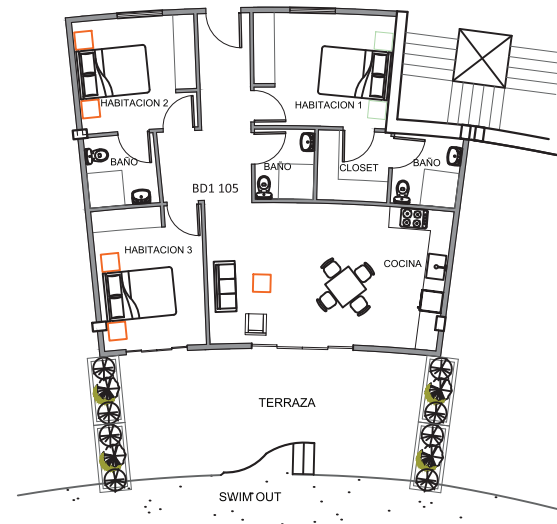

BD 105 y 106

Mts: 132



US\$ 299,000.00

POCOS DISPONIBLES

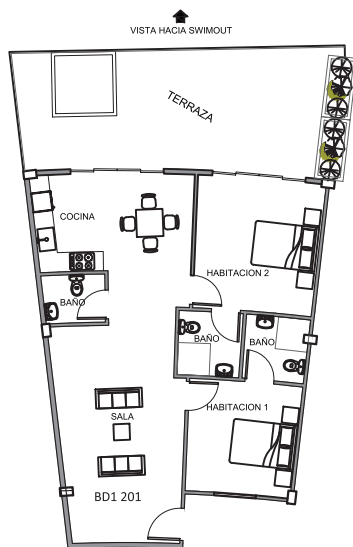

BD 201 y 202

Mts: 128



US\$ 285,000.00

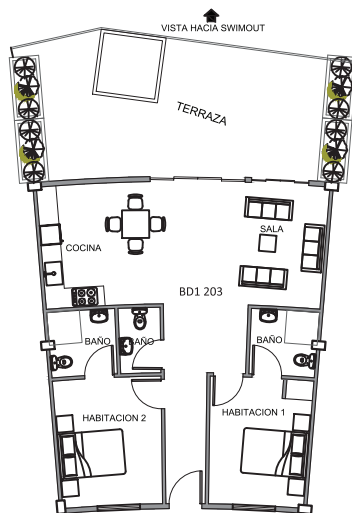

BD 203 y 204

Mts: 125



US\$ 285,000.00

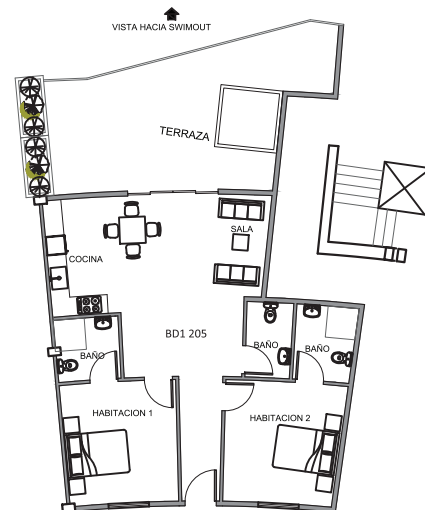

BD 205 y 206

Mts: 125

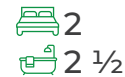



US\$ 285,000.00



BD 301PH y 302PH

Mts: 286

 3
 3 ½

US\$ 395,000.00

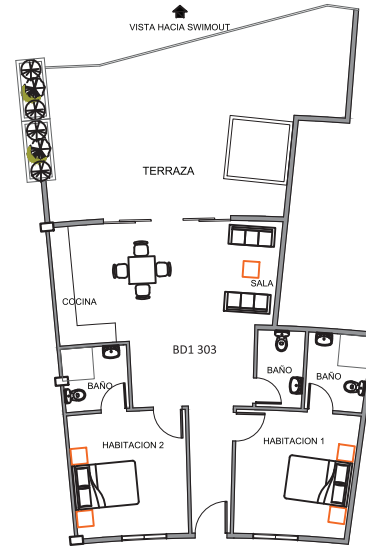

BD 303 y 304



Mts: 137

 2
 2 ½

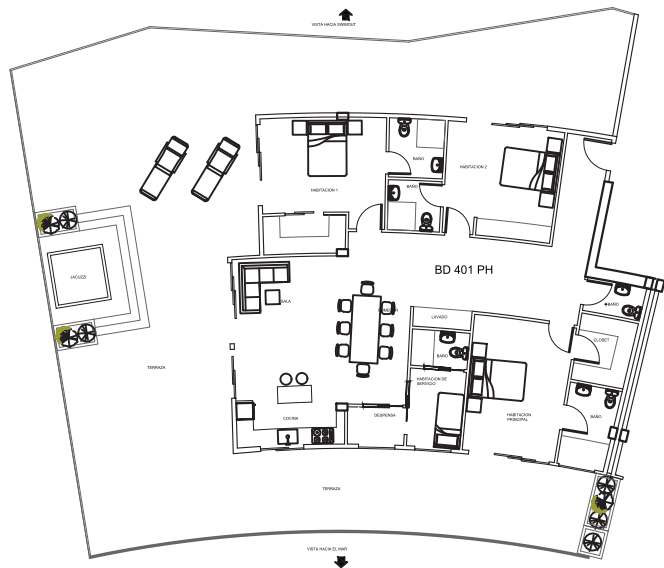
US\$ 315,000.00



BD 401PH
Mts: 372

 4
 4 ½

US\$ 525,000.00



BD 402PH
Mts: 372

 4
 4 ½

US\$ 525,000.00



Paradise Garden

Larimar



Larimar



2 habitaciones
Bedrooms



Totalmente amueblados
Fully furnished



Acceso directo al SwimUp
Direct access to SwimUp

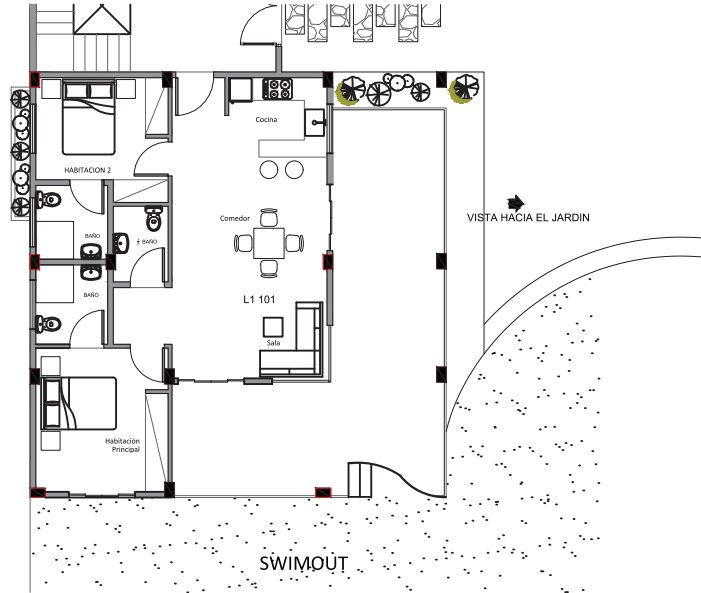

LA 101 y 102
Metros: 120.9

 Baños: 2 ½

US\$ 269,000.00

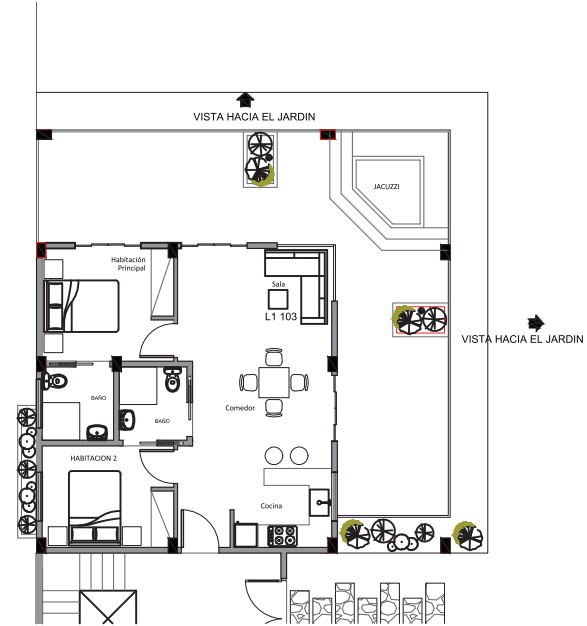

LA 103 y 104
Metros: 120.9

 Baños: 2

US\$ 259,000.00

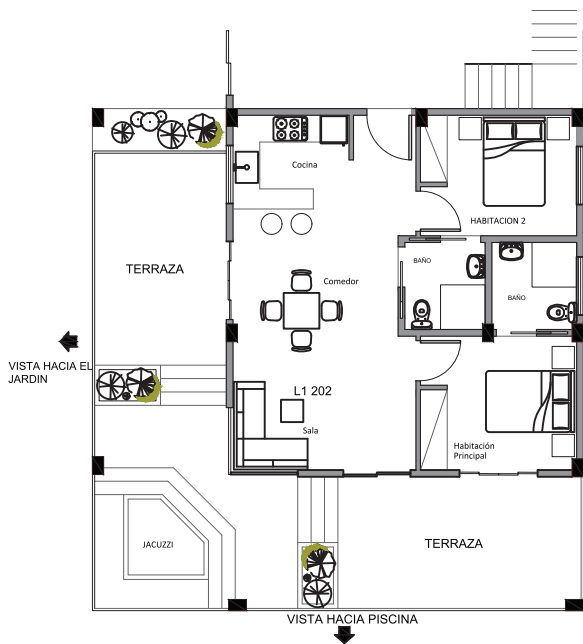

LA 201 y 202
 Metros: 120.9

 Baños: 2

US\$ 279,000.00

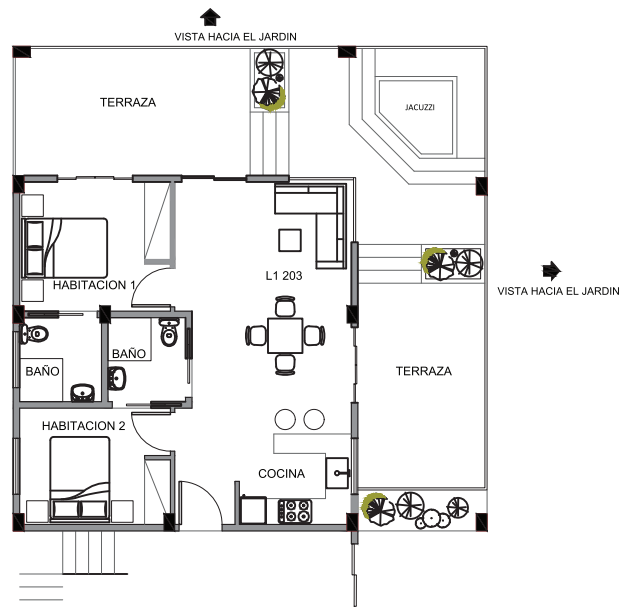

LA 203 y 204
 Metros: 120.9

 Baños: 2

US\$ 269,000.00

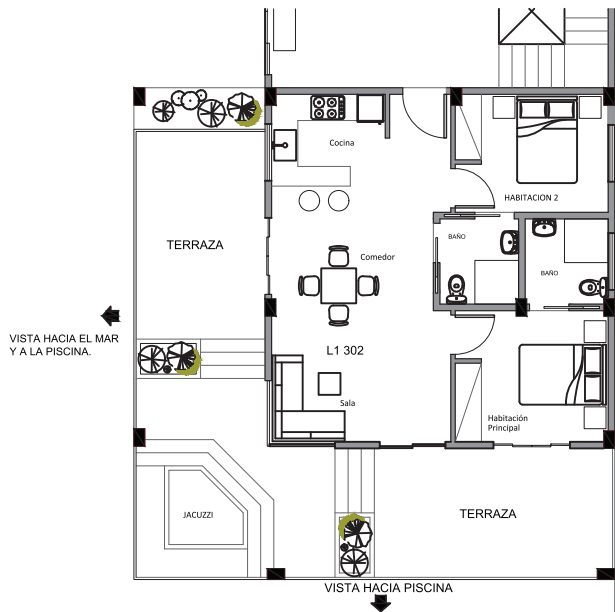

LA 301 y 302
 Metros: 120.9

 Baños: 2

US\$ 289,000.00

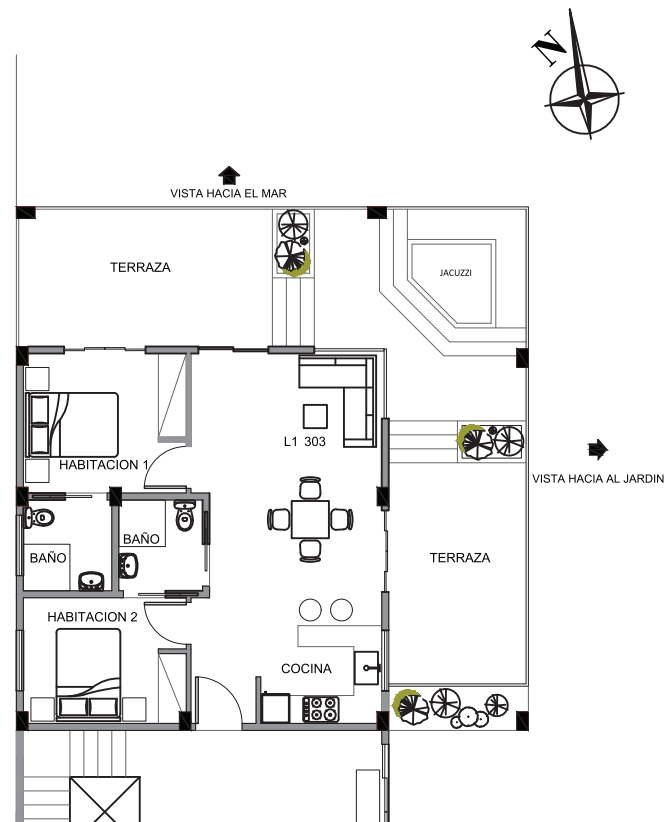

LA 303 y 304
 Metros: 120.9

 Baños: 2

US\$ 279,000.00

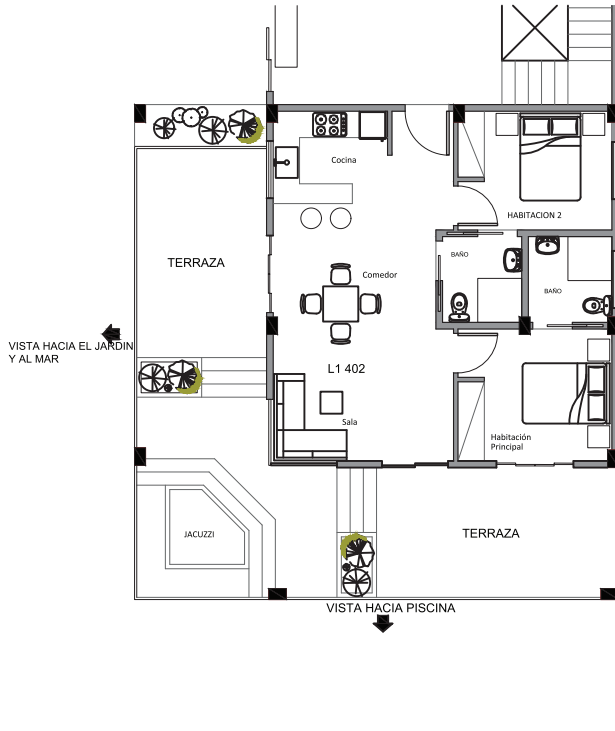

LA 401 y 402
 Metros: 120.9
 Baños: 2

US\$ 299,000.00

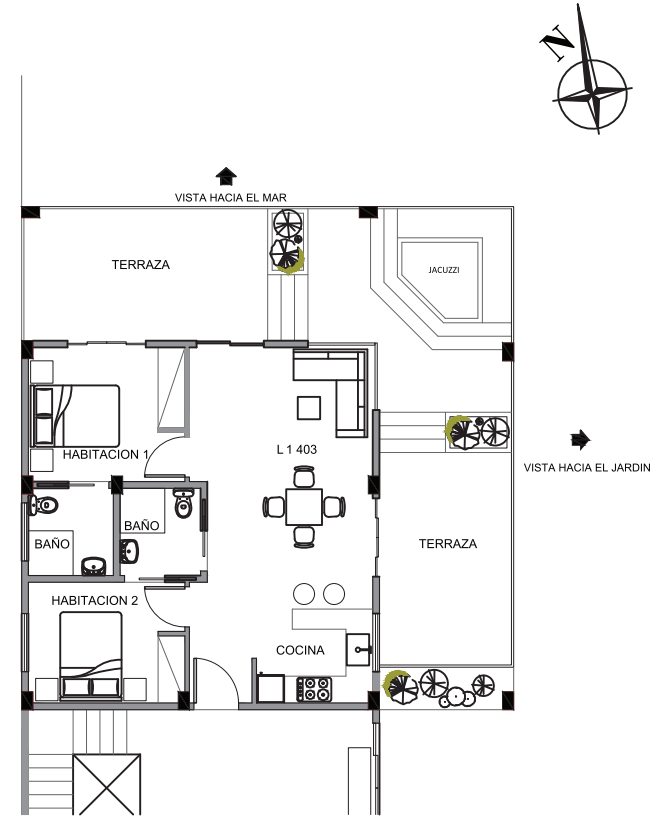

LA 403 y 404
 Metros: 120.9
 Baños: 2

US\$ 289,000.00



Paradise Garden

Zafiro



Zafiro



2 habitaciones
Bedrooms



Totalmente amueblados
Fully furnished



Acceso directo al SwimUp
Direct access to SwimUp

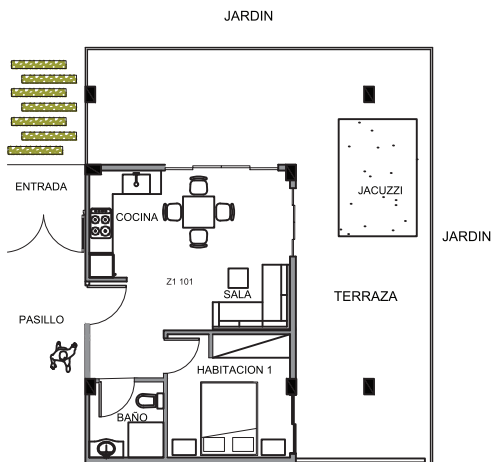

ZA 101
Metros: 90.09



US\$ 179,000.00

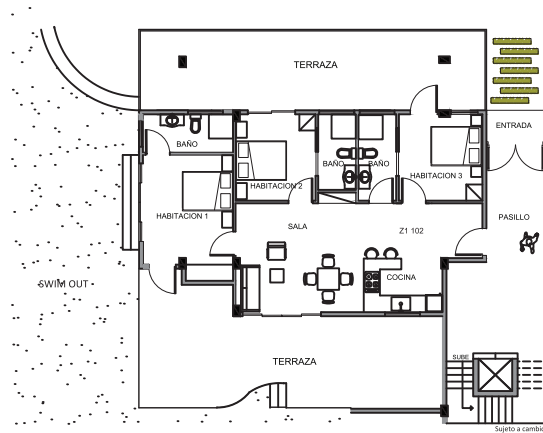

ZA 102
Metros: 179.71



US\$ 299,000.00

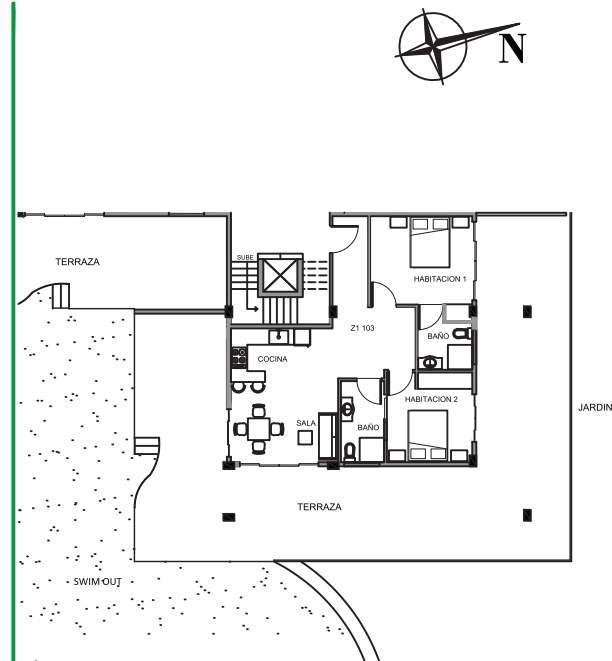

ZA 103
Metros: 176.77



US\$ 299,000.00

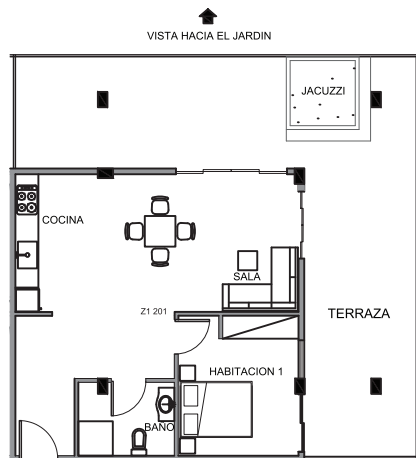

ZA 201
Metros: 112.82



US\$ 179,000.00

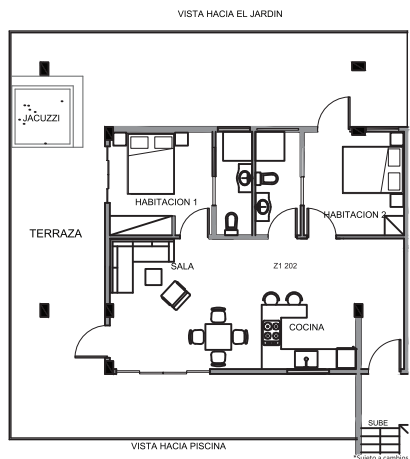

ZA 202
Metros: 153.21



US\$ 289,000.00

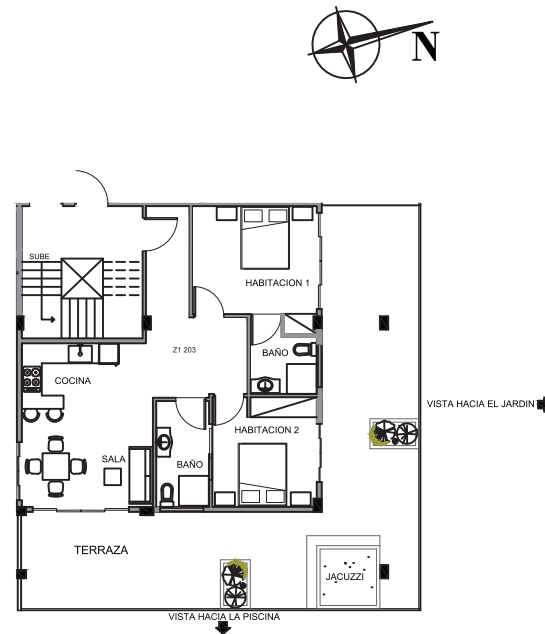

ZA 203
Metros: 133.87



US\$ 279,000.00

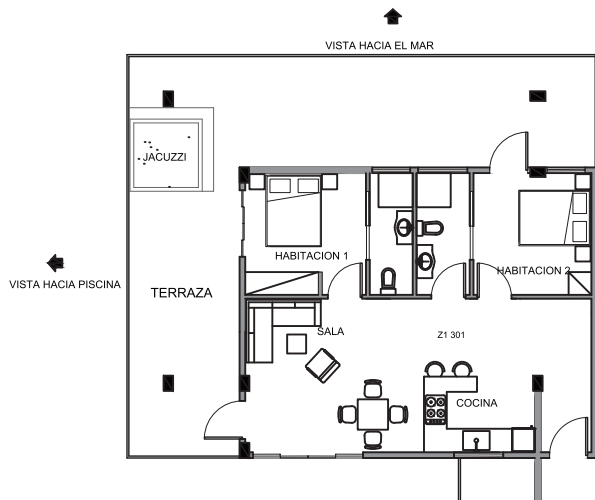

ZA 301
Metros: 131.06



US\$ 289,000.00

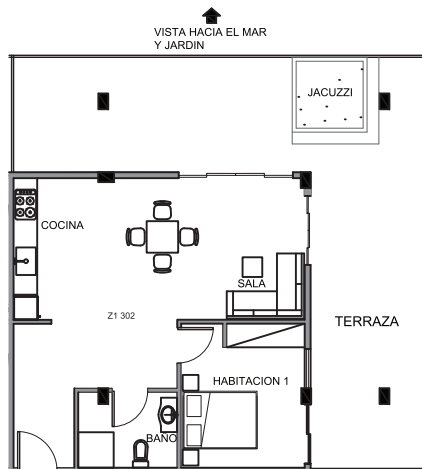

ZA 302
Metros: 112.82



US\$ 189,000.00

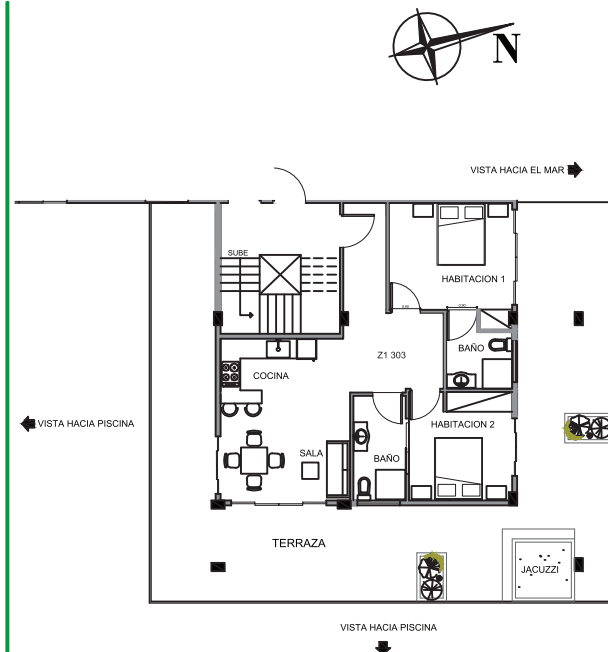

ZA 303
Metros: 158.15



US\$ 299,000.00

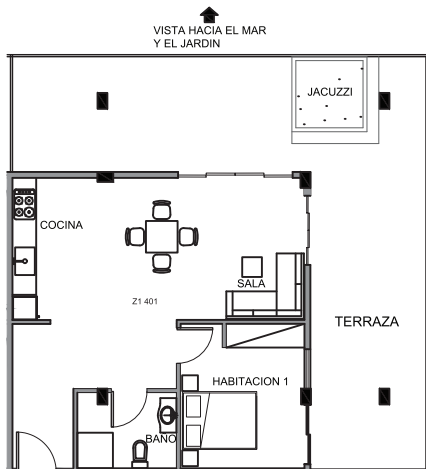

ZA 401
Metros: 112.82



US\$ 199,000.00

VISTA HACIA EL MAR →

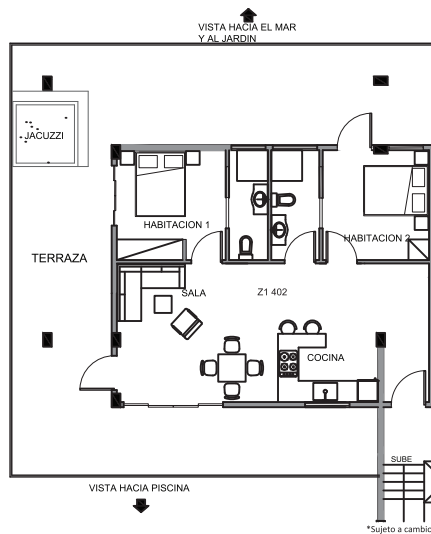

ZA 402
Metros: 153.21



US\$ 309,000.00

← VISTA HACIA PISCINA

VISTA HACIA PISCINA ↓

*Sujeto a cambios

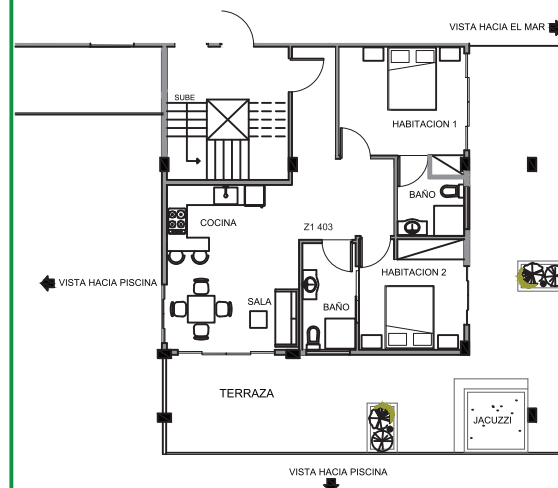

ZA 403
Metros: 133.87



US\$ 289,000.00

← VISTA HACIA PISCINA

VISTA HACIA PISCINA ↓

VISTA HACIA EL MAR →

PLANES DE PAGO

PAYMENT PLANS

Pago inicial
Initial payment

15 %

A la firma de promesa
de compra

At the signing of the
purchase promise

Construcción
Construction

45 %

Pago final
Final payment

40 %

Contraentrega

Upon delivery

Se reserva la unidad con US\$3,000
The unit is reserved with US\$3,000

Fecha de entrega noviembre 2026
Delivery date: november 2026