



J A D E

Aparthotel & Residences

LOCATION

Strategically located in the heart of Las Terrenas, **Jade Aparthotel & Residences** stands out for its enviable location in front of the stunning Punta Popy beach. This idyllic coastal enclave gives guests the unique experience of having the Atlantic Ocean as their neighbor.

closest. Just a few steps from the hotel, visitors find themselves immersed in the softness

of the golden sand and the freshness of the sea.

The convenience of having the constant sound of

The waves as a backdrop and the possibility of enjoying spectacular sunrises and sunsets make the location of the **Jade Aparthotel & Residences** an ideal starting point to explore and immerse yourself in the

natural beauty of Las Terrenas.



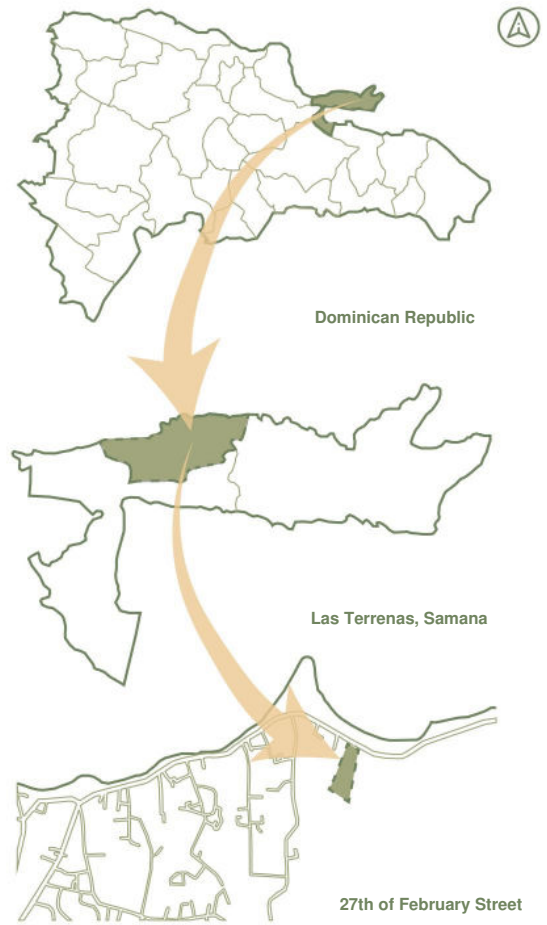

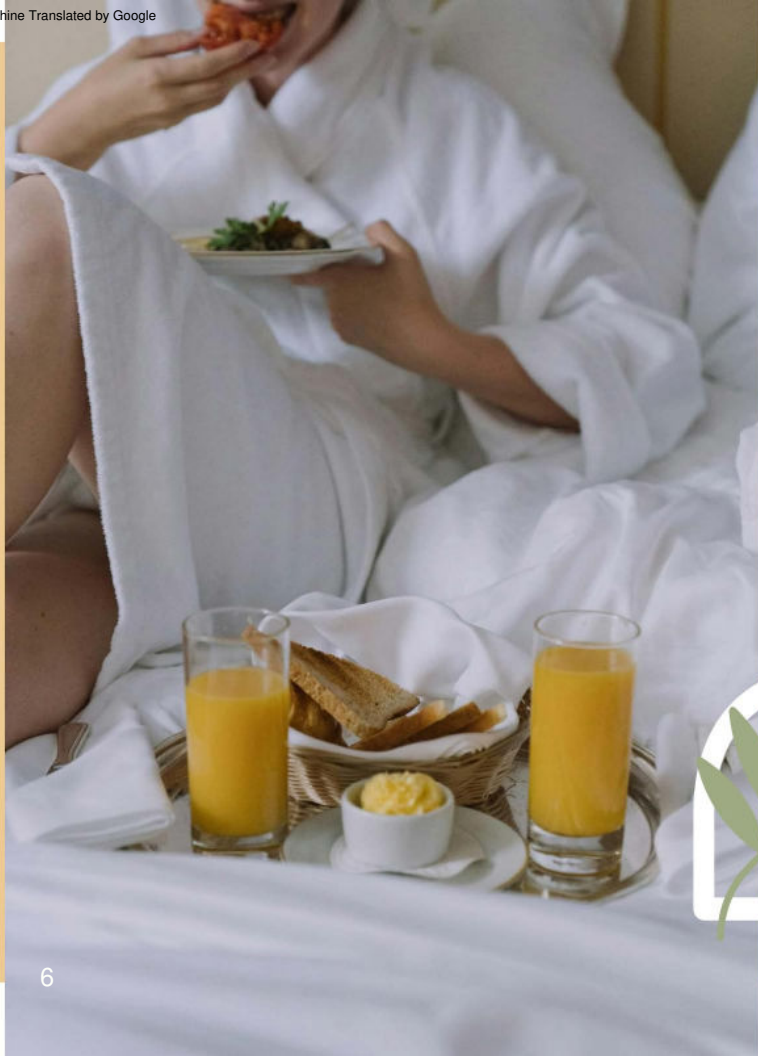







JADE

Aparthotel & Residences

Located in Las Terrenas, Jade **Aparthotel & Residences** presents itself as an exclusive beachfront retreat on the beautiful Punta Popy Beach. Strategically located that places the Atlantic Ocean just steps away, this project offers a unique experience where luxury blends harmoniously with natural beauty. Rooms and residences are designed to maximize ocean views, allowing guests to enjoy the serenity of the surroundings from the comfort of their own private balconies. With high-quality services and direct access to the beach, Jade **Aparthotel & Residences** promises a unique getaway.

unforgettable in the heart of Las Terrenas.

AMENITIES



Gym



Restaurant



Parking lots



Green areas



Pool



Lobby



Beachfront



Social area



Security



MASTER PLAN

APARTMENT TYPE A

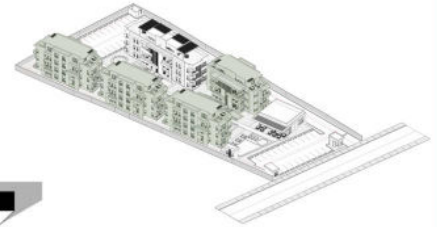

- A. Room
- B. Bathroom
- C. Room
- D. Dining room
- E. Kitchen
- F. Closet
- G. Balcony
- H. Washing





APARTMENT TYPE B



- A. Room
- B. Bathroom
- C. Room
- D. Dining room
- E. Kitchen
- F. Closet
- G. Balcony
- H. Washing





Non-binding indicative image for contractual purposes. 15

RESTAURANT





INTERIORES



18 Non-binding indicative image for contractual purposes.



INTERIORS



20 Non-binding indicative image for contractual purposes.







SWIM-UP



WHAT IS INCLUDED?



Gas



Maintenance



Security



Green Areas

